SECTION 28, T.6N., R.2E., S.L.B. & M.

IN WEBER COUNTY

SCALE 1" = 400'

TAXING UNIT: 318

SEE PAGE 35

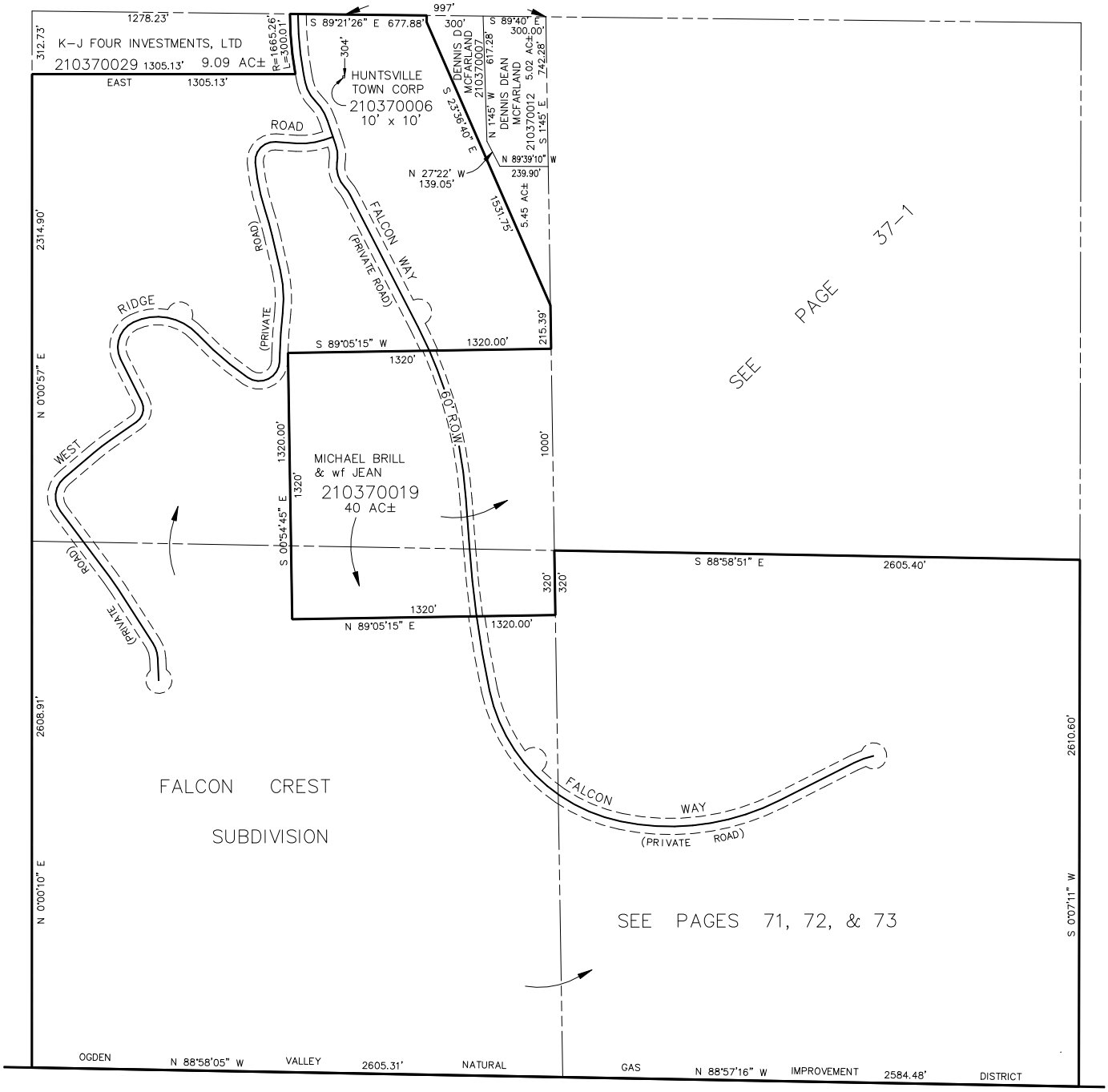

SEE PAGE 42

BDB 05-96